

PLAT OF SURVEY

A PARCEL OF LAND LOCATED IN THE NORTHWEST 1/4 OF THE NORTHWEST 1/4 OF SECTION 38 IN TOWNSHIP 1 NORTH, RANGE 18 EAST, IN THE VILLAGE OF GENOA CITY, WALWORTH COUNTY, WISCONSIN.

MORE PARTICULARLY DESCRIBED AS:
LOT 212 OF HUNTERS RIDGE SUBDIVISION AS RECORDED IN DOCUMENT NO. 501621 AS PER THE WALWORTH COUNTY REGISTER OF DEEDS.

LOT 211

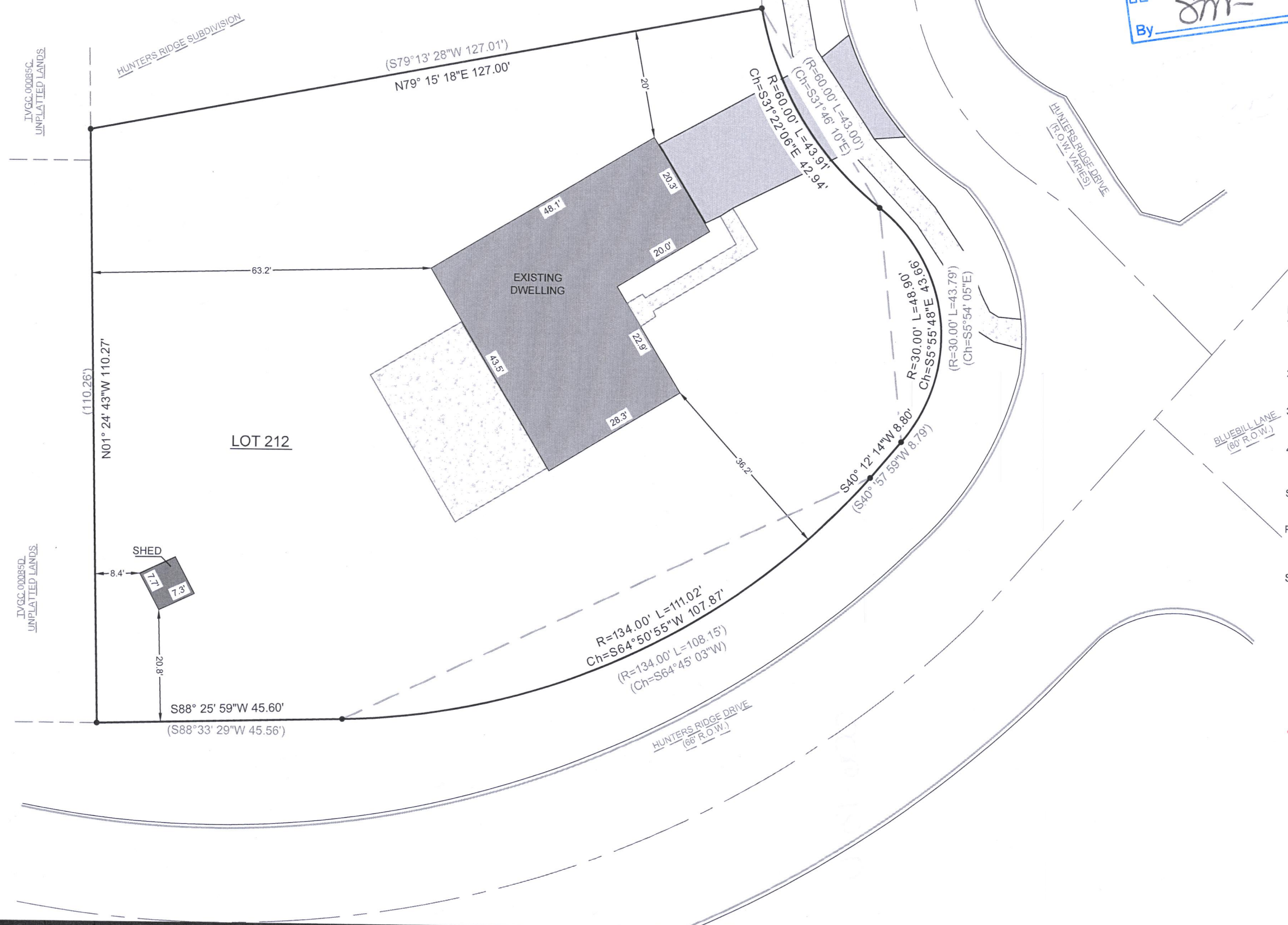

RECEIVED
JUL 06 2021
By *SMF*



0 20 40 Feet
SCALE: 1"=20'

- LEGEND
- EXISTING CONCRETE
 - EXISTING ASPHALT DRIVE
 - EXISTING BUILDING
 - FOUND 1" IRON PIPE
 - FOUND IRON ROD
 - RECORDED AS (XX)

- NOTE:
1. BASIS OF BEARING:
THE WISCONSIN STATE PLANE COORDINATE SYSTEM, NAD-83, SOUTH ZONE.
 2. FIELD WORK COMPLETED ON:
JUNE 18, 2020

3. BUILDING SURVEYED TO:
THE EXTERIOR OF SIDING.
4. FIELD CREW CHIEF:
RAYMOND MCARDLE

SURVEY ORDERED BY:
TERI KROHN

PROPERTY ADDRESS:
832 HUNTERS RIDGE DRIVE
GENOA CITY, WI 53128

SURVEYOR:
PAUL H. VAN HENKELUM, PLS
CARDINAL ENGINEERING LLC

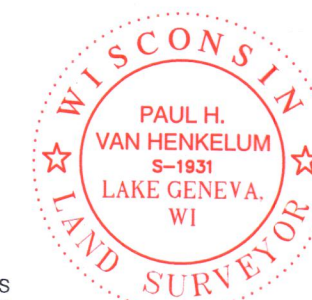

"I HEREBY CERTIFY THAT I HAVE SURVEYED THE ABOVE DESCRIBED PROPERTY AND THE MAP IS A TRUE AND CORRECT REPRESENTATION OF ITS EXTERIOR BOUNDARIES AND SHOWS THE SIZE AND LOCATION OF ALL VISIBLE STRUCTURES, APPARENT EASEMENTS AND ENCROACHMENTS, IF ANY."

Paul H. Van Henkelum
PAUL H. VAN HENKELUM, PLS #1931

6/23/2021
DATE



CARDINAL ENGINEERING LLC
DESIGNING IN TRUE DIRECTIONS
PO BOX 281 - 1200 LA SALLE ST.
LAKE GENEVA, WI 53147
262-757-8776
CARDINALENGINEERINGWI.COM

DATE: 06/23/2021 JOB No. 21438
SHEET 1 OF 1 LWG

THRI-13

0010-13710